



Health Plan Management Profile – Health Plan - Financial Class

Yvette Guerrero

March 26, 2025



Profile &
Health Plan

Overview



Medically Ready Force... Ready Medical Force



Topic Summary

- The Profile & Health Plan (P&HP) webinar is a broad overview to provide assist the Uniform Business Office (UBO) responsibilities.
- The webinar will provide an overview of the Profile & Health Plan topic, not just examples. Goal is to assist new and experienced UBO staff with a broader knowledge, how to identify and provide to leadership details where the billable encounters are with potential P&HP errors. Not all sections are the UBO staff responsibility, information was provided to show the importance of selecting the accurate P&HP for the encounter.
- A deeper look at the building blocks of a P&HP are included.
- There are so many scenarios, focus is on understanding the why and outcome may assist with selecting the P&HP associated with the encounter.



Profile & Health Plan Webinar - GOAL

- ACCURACY!
 - One word “Accuracy” for every Encounter, billable and non-billable.
- Accurate P&HP required for every encounter.
 - Registration Perspective- Patient’s master table for active P&HP.
 - Encounters Perspective- Patient’s P&HP for the encounter.
 - P&HP data populated during the MPI/DEERS retrieve.
 - P&HP data manually added.
- Clean Claims require accurate data elements such as medical service, encounter type, injury information, diagnosis code (billable or non-billable) and ...



Profile & Health Plan – Why does it matter?

- Accuracy!
- Inaccurate selection of a P&HP delays the resolution of the encounter, to include charges adjusted off for Tricare, Civil Service Occupational Health, charges billed to Coast Guard, NOAA, Blue Cross, or the patient (not all inclusive).
- Inaccurate selection of a P&HP may generate a Patient Statement for a Tricare beneficiary who is entitled to care.
 - UBO staff manually reviews many of the patient responsibility encounters to validate there is not a Tricare benefit.



PROFILE AND HEALTH PLAN

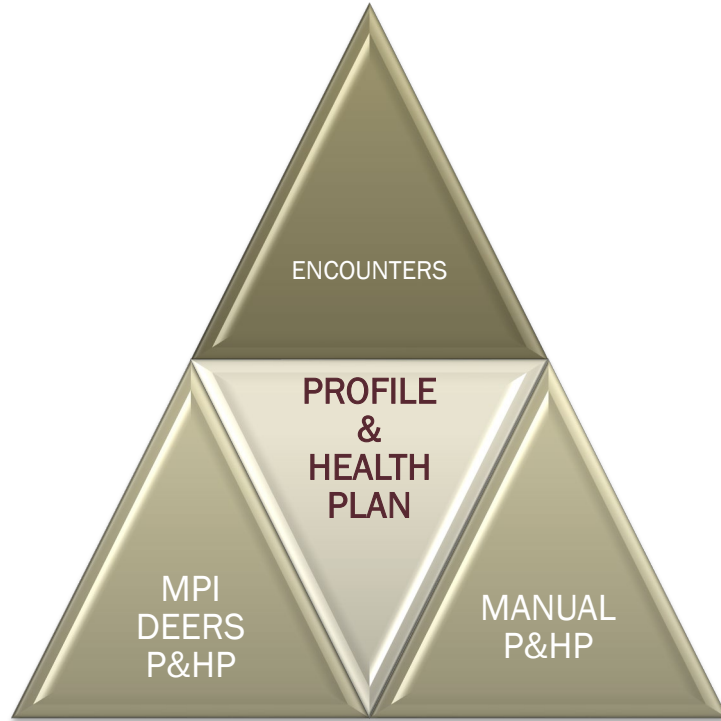

Medically Ready Force... Ready Medical Force



A diagram consisting of two large, dark red arrows that interlock. The left arrow points to the left and contains the text 'Profile & Health Plan'. The right arrow points to the right and contains the text 'Adding OHI'. The arrows are connected at their inner edges, forming a continuous shape.

Profile &
Health Plan

Adding OHI



Medically Ready Force... Ready Medical Force



Adding & Managing Health Plans

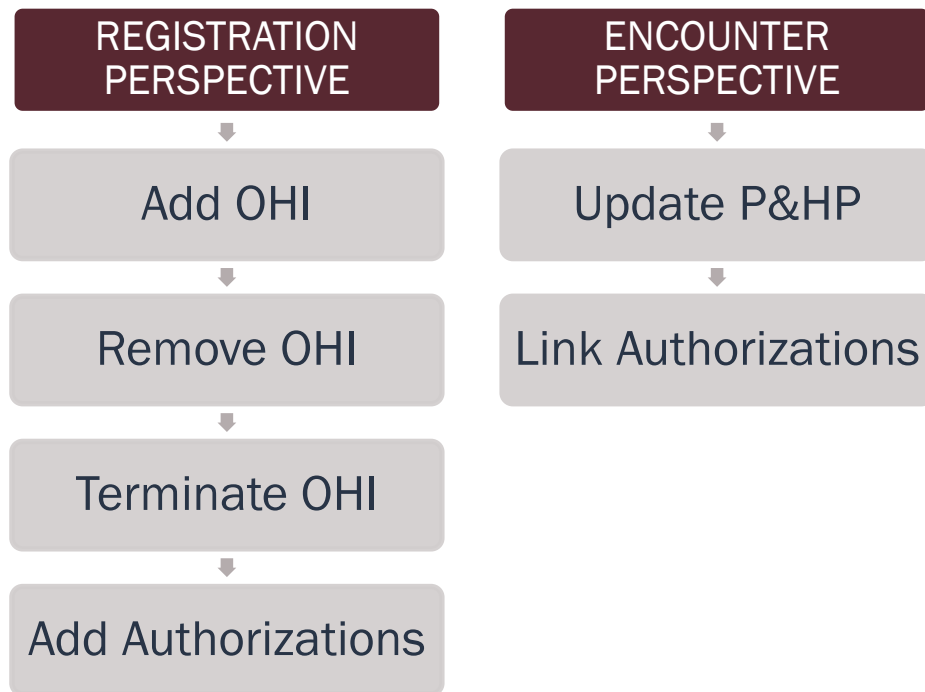

Medically Ready Force... Ready Medical Force



Steps: Add OHI (1)

Add Other Health Insurance (Add-OHI)

Add insurance health plans from Experian or from patient's insurance card, or DD Form 2569. The sections are for straightforward processes. Additional steps will be added for situations not addressed.

New insurance was identified during check-in and needs to be added.

New OHI – Registration Perspective

Registration Perspective

Start process in Registration Perspective to add new OHI.

1. Select Modify-✎ to add OHI to Insurance Tab.



2. Patient tab, add Facility DMIS-ID if blank. Select Search-🔍, they type in DMIS ID in next screen.

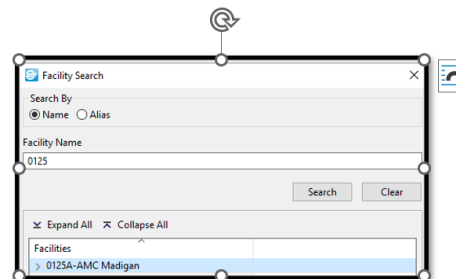
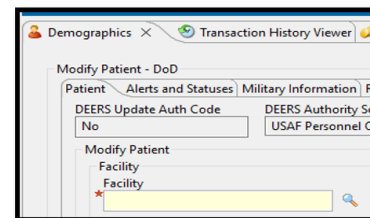

Steps: Add OHI (2)

3. Select Add++ to add new medical insurance. Click OK to pop-up.

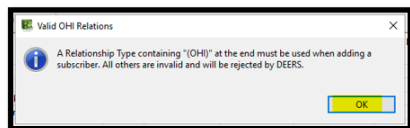

4. Add Insurance window opens, select Insurance tab, then click-on search-🔍.

5. Click 🔍-Contains and type in partial name, then click > and select address. Click Select Health Plan when finished to select.



Medically Ready Force... Ready Medical Force



Steps: Add OHI (3)

6. Data is now populated for insurance selected, add Begin Date and DBN/OHI Member Nbr, Group Name and Number.

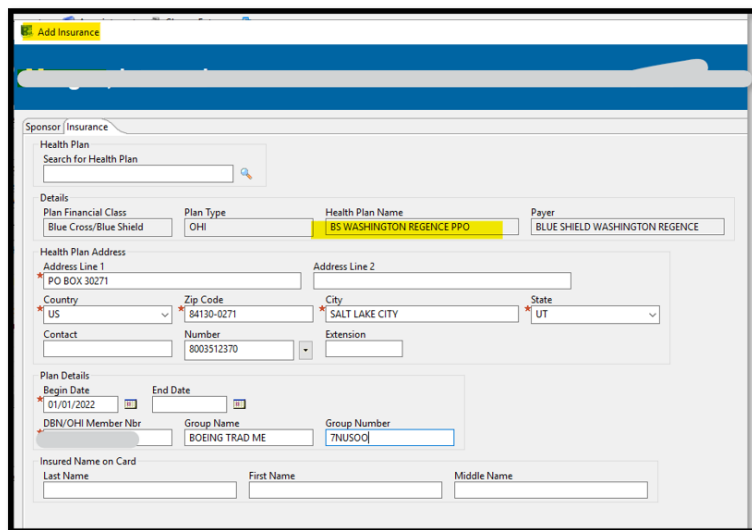

7. Insurance tab displays the new health plan as Unassociated. Click Manage Profiles- to link.

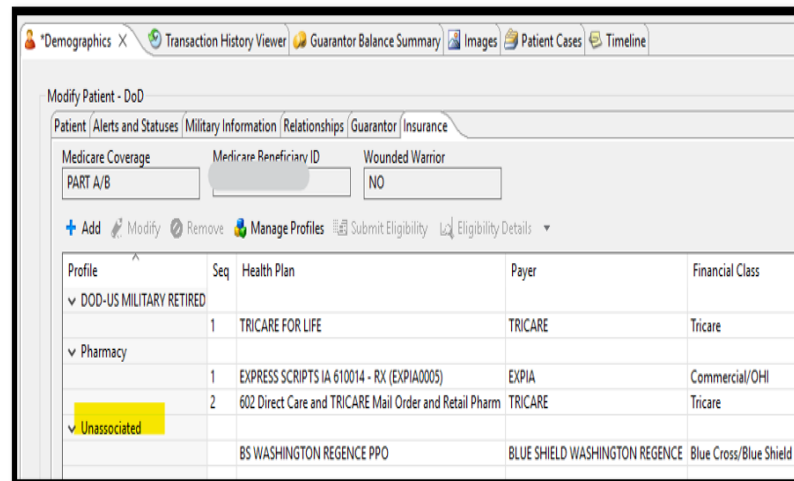

Profile	Seq	Health Plan	Payer	Financial Class
▼ DOD-US MILITARY RETIRED				
	1	TRICARE FOR LIFE	TRICARE	Tricare
▼ Pharmacy				
	1	EXPRESS SCRIPTS IA 610014 - RX (EXPIA0005)	EXPIA	Commercial/OHI
	2	602 Direct Care and TRICARE Mail Order and Retail Pharm	TRICARE	Tricare
▼ Unassociated				
		BS WASHINGTON REGENCE PPO	BLUE SHIELD WASHINGTON REGENCE	Blue Cross/Blue Shield



Medically Ready Force... Ready Medical Force



Steps: Add OHI (4)

7. Manage Profiles window opens, search and select profile 'DOD-US MILITARY RETIRED' and move-> OHI and Tricare to Select Insurances box.

- OHI is Sequence 1 for US Military Service Tricare.
- OHI is not added to Other Uniform Services Tricare.
- OHI is Sequence 2 for MSA-Public.

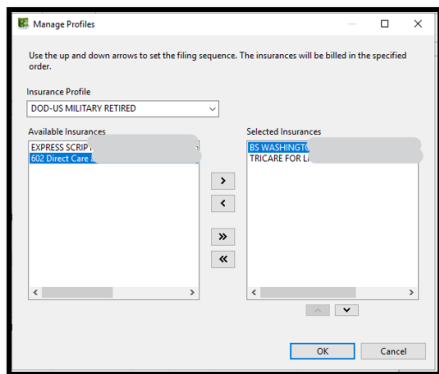

8. OHI added successfully.

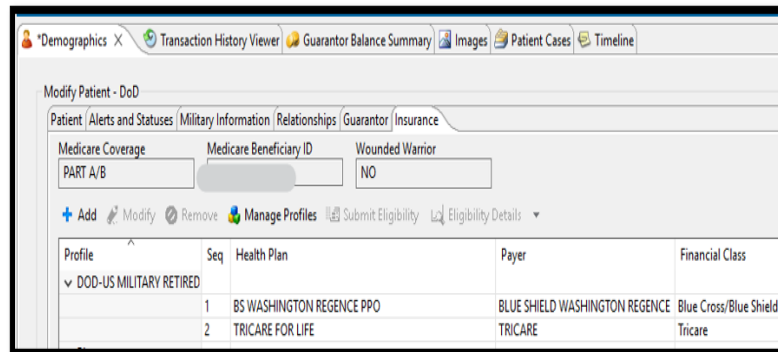

9. Select Save.



Medically Ready Force... Ready Medical Force



Steps: Remove OHI (1)

8. OHI added successfully.

Modify Patient - DoD

Patient | Alerts and Statuses | Military Information | Relationships | Guarantor | Insurance

Medicare Coverage: PART A/B | Medicare Beneficiary ID: [REDACTED] | Wounded Warrior: NO

+ Add | Modify | Remove | Manage Profiles | Submit Eligibility | Eligibility Details

Profile	Seq	Health Plan	Payer	Financial Class
▼ DOD-US MILITARY RETIRED				
	1	BS WASHINGTON REGENCE PPO	BLUE SHIELD WASHINGTON REGENCE	Blue Cross/Blue Shield
	2	TRICARE FOR LIFE	TRICARE	Tricare

9. Select Save-.

3. Click-on health plan, then select Remove-. Repeat for other OHI.

Modify Patient - DoD

Patient | Alerts and Statuses | Military Information | Relationships | Guarantor | Insurance

Medicare Coverage: PART A/B | Medicare Beneficiary ID: [REDACTED] | Wounded Warrior: NO

+ Add | Modify | Remove | Manage Profiles | Submit Eligibility | Eligibility Details

Profile	Seq	Health Plan	Payer	Financial Class
▼ DOD-US MILITARY RETIRED				
	1	ANTHEM BCBS GA - MD (ANTGA0003)	ANTGA	Blue Cross/Blue Shield
	2	TRICARE FOR LIFE	TRICARE	Tricare

- Select Yes for pop-up.

Remove Insurance

Are you sure you want to remove the selected insurance plan? It will be removed from all profiles.

Yes No

- Now only Tricare is left.

4. Select Save-.

5. Proceed to **Add-OHI** if applicable.



Encounter Steps: Update Profile & Health Plan (1)

Encounter Perspective

The Registration Perspective is at the patient level, or the patient master list of current Profiles & Health Plans. The Encounter Perspective is at the encounter level, this is where the encounter specific P&HP are associated.

On Monday an encounter may be for Occupational Health, the OccHlth P&HP would be selected. On Wednesday an encounter may be for Family Practice, the Tricare P&HP would be selected. Updates to the Registration Perspective should not affect the Encounter Perspective unless manually updated.

Update Profile & Health Plan (Update-P&HP)

1. Select the encounter to update, use Search-🔍 for patient, or Encounters Tab, double-click the encounter, or encounter was selected from a work queue.
2. Insurance Tab, review the Profiles and Health Plans, the below example is incorrect.
 - OHI health plans are inaccurate.

Seq	Health Plan	Payer	Financial Class
1	ANTHEM BCBS GA - MD (ANTGA0003)	ANTHGA	Blue Cross/Blue Shield
2	REGENCE BS WA WABLS - MD (REGWA0024)	REGWA	Blue Cross/Blue Shield
3	TRICARE FOR LIFE	TRICARE	Tricare
4	TRICARE FINAL BENEFIT	Self Pay	Self Pay

3. Select Modify-✎ to Change Profile.



Medically Ready Force... Ready Medical Force



Encounter Steps: Update Profile & Health Plan (2)

4. Select Change Profile-▲, select updated P&HP from Insurance Profile Selection window. Data is from Registration Perspective.

5. Updated information is correct.

6. Select Save-💾.

4. Select Change Profile-▲, select updated P&HP from Insurance Profile Selection window. Data is from Registration Perspective.

5. Updated information is correct.

6. Select Save-💾.



Medically Ready Force... Ready Medical Force



Adding OHI – Miscellaneous

- Adding Other Health Insurance - Medical
 - Only add OHI to the DMIS IDs that are part of your Billing Entity.
 - Blue Cross / Blue Shield Plans-
 - ✓ The BC/BS health plan will be associated with the billing entity where the patient resides. An admitted non-Tricare patient would be associated with the same MTF; next emergency care.
 - ✓ The other billing entity may add the OHI at the encounter level. An OHI plan may be added as unassociated in the Registration Perspective for future reference.
 - ✓ Billing for a Blue Cross not in your state causea SSI errors (CH HELD).





Medically Ready Force... Ready Medical Force



Profile & Health Plan – Patient AR Analysis

- Registration work items now have an associated hold to identify the hold is due to a registration issue.
- Report Generated:
 - Patient AR Analysis by Encounter – Health Analytics
- Billing Status: DNFB
 - DNFB Status: Bill Suppression
 - DNFB Reason: Patient Profile Review
 - Hold Reason: 1) Patient Profile Review, 2) DOD Patient Profile Review, 3) Pending Registration Modification



Profile & Health Plan – Patient Profile Review Hold

- Breakdown by Hold Reason.
- There are over 55K encounters with charges exceeding \$26M in the DNFB.
- There are additional P&HP errors in the DNFB Status and Billed Status.

HOLD REASON	Encounters	Total Balance Amount
Patient Profile Review	46,495	\$ 22,352,361.02
DOD Patient Profile Review	6,105	\$ 2,120,609.06
Pending Registration Modification	2,891	\$ 1,779,034.56
Grand Total	55,491	\$ 26,252,004.64



Profile & Health Plan – Primary & Secondary FC

- 1) Self Pay Primary FC are missing the P&HP
- 2) Tricare as Primary FC would not have a Secondary FC. (excluding prior final benefit).
- 3) Medicare would never be Primary FC, always secondary to non-Tricare FC.
- 4) Civilian Emergency as Primary FC with Civilian Emergency as Secondary FC is incorrect. Research rest.
- Same data as previous slide.

HOLD REASON	IT	Encounters	Total Balance Amount
Self Pay			
		22,365	\$ 15,537,217.54
Self Pay Total		22,365	\$ 15,537,217.54
Tricare			
Tricare		14,975	\$ 3,908,162.31
Self Pay		4,328	\$ 2,345,630.20
Commercial/OHI		152	\$ 35,267.60
Blue Cross/Blue Shield		79	\$ 12,308.69
Tricare Total		19,534	\$ 6,301,368.80
Medicare			
Tricare		5,004	\$ 1,700,426.08
Commercial/OHI		72	\$ 32,915.04
Medicare Advantage		19	\$ 7,389.49
Medicare Total		5,095	\$ 1,740,730.61
CIVILIAN EMERGENCY			
CIVILIAN EMERGENCY		3,123	\$ 789,678.11
Self Pay		133	\$ 40,267.37
Tricare		11	\$ 5,116.10
Medicaid		5	\$ 3,536.53
Medicare Advantage		4	\$ 2,451.51
Commercial/OHI		6	\$ 2,156.61
CIVILIAN EMERGENCY Total		3,282	\$ 843,206.23
Grand Total		50,276	\$ 24,422,523.18





Profile &
Health Plan

The diagram consists of two large, dark red arrows pointing in opposite directions. The left arrow points left and contains the text 'Profile & Health Plan'. The right arrow points right and contains the text 'MPI Retrieve'. The two arrows are connected at their inner ends by a white, curved line that resembles a ribbon or a piece of paper being folded, suggesting a process flow or a relationship between the two concepts.

MPI Retrieve



Medically Ready Force... Ready Medical Force



MPI Retrieve – Updates DEERS Data

- MPI retrieve is the first step to sync patient data in GENESIS with GIQD/DEERS. When this is done incorrectly errors may occur, to include “Self-Pay ‘WI’” and “Incorrect Coordination of Benefits ‘WI’”. DEERS checks are required by regulation.

External Sources && CERNER Comparison

External Sources **Cerner**

[Retain all External values](#) [Retain all Cerner values](#)

Identifiers

DoD ID
SSN

Names

Last
First
Middle

Other Demographic Details

Gender
Birth Date
Deceased
Work Phone

Update Not a Match

- Review the data for any unmatched sections.
- Select ‘Retain all Cerner values’ under Cerner.
- To select a DEERS item, just click on the radio button. Select Update when finished.



MPI Retrieve – External Data Source

External MPI Retrieve

External Sources && CERNER Comparison

External Sources	Cerner
Retain all External values	Retain all Cerner values
Identifiers	
<div></div>	
Names	
<div></div>	
Other Demographic Details	
<div></div>	
Addresses and Phones	
<input checked="" type="radio"/> Mailing Address	<input type="radio"/> Address Line 1
Address Line 1: <div></div>	Address Line 1: <div></div>
Address Line 2: <div></div>	Address Line 2: <div></div>
Address Line 3: <div></div>	Address Line 3: <div></div>
Address Line 4: <div></div>	Address Line 4: <div></div>
City: BEAUFORT	City: BEAUFORT
State: SC	State: SC
County: <div></div>	County: <div></div>
Zip Code: 299066019	Zip Code: 299066019
Country: US	Country: US
Address Status: <div></div>	Address Status: <div></div>
Begin Date: 02/21/2024	Begin Date: 02/12/2024
End Date: <div></div>	End Date: <div></div>

[Update](#) [Not a Match](#)



Medically Ready Force... Ready Medical Force





Profile &
Health Plan

Financial
Class / OHI



Medically Ready Force... Ready Medical Force



P&HP/Financial Class – First Piece of the Puzzle

- The financial class is a key data element for the Profile & Health Plan logic.
- The financial class is combined with the health plan.
- The billing rates are associated with the financial class, to include if an adjustment is system generated, is a claim form generated or a patient statement. There are some rules-built with the combination of financial class and health plan.
- Work items, billing, and adjustment rules are usually built using the FC.
- Other Health Insurance (OHI) has several financial classes, they cannot stand alone without another financial class. All are manually added.



Financial Class – Breakdown of MPI and OHI Sequence

FINANCIAL CLASS	DEERS/MPI	OHI - SEQ
TRICARE	DEERS - YES	Yes - OHI Seq1
TRICARE 2	Manual - 1	Yes - OHI Seq1
INTERAGENCY PROSPECTIVE PYMNT	DEERS - YES	No OHI
INTERAGENCY PROSPECTIVE PYMNT 2	Manual - 1	No OHI
INTERAGENCY SF1080	DEERS - YES	No OHI
INTERAGENCY SF1080 2	Manual - 1	No OHI
CIVILIAN EMERGENCY	DEERS - YES	Yes - OHI Seq2
CIV ER 2	Manual - 1	Yes - OHI Seq2
SECRETARIAL DESIGNEE	Manual - 1	Yes - OHI Seq2
DOD-VA SHARING	Manual - 1	No OHI
FOREIGN AFFILIATES	Manual - 1	Yes - OHI Seq2
MAC	Manual - 1	No OHI
COSMETIC	Manual - 1	No OHI
BLUE CROSS/BLUESHIELD	Manual - 1	OHI -Seq1/2
COMMERCIAL/OHI	Manual - 1	OHI - Seq 1/2
OCC HLTH OWCP	DEERS - YES	No OHI
OCC HLTH OWCP 2	Manual - 1	No OHI
CIVILIAN EMPLOYEE	DEERS - YES	Yes - OHI Seq2
CIVILIAN CONTRACTOR	DEERS - YES	Yes - OHI Seq2

Top Financial Classes

- MPI/DEERS
 - “DEERS – YES” The P&HP are updated during the MPI/DEERS retrieve.
 - “Manual – 1” The P&HP require manual set-up, the ‘1’ = ‘retain on the next MPI retrieve’.
- OHI – SEQ
 - “Yes – Seq1” OHI maybe added as Seq1 and Tricare as Seq2.
 - “No OHI” Do not add OHI.
 - “Yes – Seq2” OHI maybe added as Seq2 and other health plan as Seq1.
 - “OHI” OHI is Seq1 or Seq2, never solo.
 - OHI/Seq ‘Yes’ are situational, the profile and health plan are required to complete.
 - Seq1 / Seq2 is the sequence for OHI.





Profile &
Health Plan

TRICARE



Medically Ready Force... Ready Medical Force



Tricare – Tricare OHI Sequencing

- Tricare-
- Do not add OHI to Active Duty.
- OHI is always Primary (Sequence 1) to Tricare non-AD.
- Only the OHI marked with Sequence 1 may be added to a Tricare non-AD profile.

OHI FINANCIAL CLASS	SEQUENCE
Blue Cross/Blue Shield	Sequence 1 or 2
Commercial/OHI	Sequence 1 or 2
Medicare Supplement	Sequence 1 or 2
Medicaid	Sequence 2
Medicare	Sequence 2
Medicare Advantage	Sequence 2



Tricare – Manual ~ Recruit / Applicant

DOD-RECRUIT/APPLICANT (Profile)

DOD-OTHER UNFRM SVC RECRUIT/APPLICANT (Profile)

Profile ▲	Seq	Health Plan	Payer	Financial Class
▲ DOD-RECRUIT/APPLICANT				
	1	TRICARE ENTRY EVALUATION EXAM (SERVICE)	TRICARE	TRICARE 2

Profile ▲	Seq	Health Plan	Payer	Financial Class
▲ DOD-OTHER UNFRM SVC RECRUIT/APPLICANT				
	1	TRICARE ENTRY EVALUATION EXAM (SERVICE)	TRICARE	TRICARE 2

- Prior to eligibility benefits in DEERS/GIQD a manual P&HP may need to be created for service members and potential service members. This is temporary, an end date will be required after the initial exams are completed and Tricare eligibility is populated from GIQD/DEERS
- Add P&HP to Registration Perspective.
- Health Plan is Tricare Entry Evaluation Exam (Service).
- Service is US Military – Air Force / Army / Marines / Navy /
- Health Plan is Tricare Entry Evaluation Exam (Other Service)
- Service is Other Uniformed – NOAA / USCG / USPHS
- Profile is DOD-RECRUIT/APPLICANT.
- No- OHI.
- Yes- Retain on Retrieve.(Manual)
- Tricare adjustment applied.



Tricare – Dual Eligibility

DOD-US MILITARY ...

DOD-OTHER UNFRM...

- When a non-Active-Duty patient is eligible for dual Tricare benefits, select the highest benefit, such as Tricare Prime over Tricare Direct. This includes a retired sponsor.
- Tricare Prime would be selected in these examples.
- Tricare – OHI is Sequence 1

Profile ▲	Seq	Health Plan	Payer	Financial Class	Group Number	Subscriber
▲ DOD-US MILITARY RETIRED						
	1	TRICARE DIRECT	TRICARE	Tricare	008	Patient
▲ DOD-US MILITARY RETIRED FAMILY MBR						
★	1	TRICARE PRIME FAMILY MBR	TRICARE	Tricare	315	Spouse

Profile ▲	Seq	Health Plan	Payer	Financial Class	Group Number	Subscriber
▲ DOD-US MILITARY AD FAMILY MBR						
★	1	TRICARE PRIME FAMILY MBR	TRICARE	Tricare	311	Spouse
▲ DOD-US MILITARY RETIRED						
	1	TRICARE DIRECT	TRICARE	Tricare	008	Patient

Profile ▲	Seq	Health Plan	Payer	Financial Class	Group Number	Subscriber
▲ DOD-US MILITARY AD FAMILY MBR						
	1	TRICARE DIRECT FAMILY MBR	TRICARE	Tricare	002	Parent
▲ DOD-US MILITARY RES/GUARD FAMILY MBR						
★	1	TRICARE PRIME FAMILY MBR	TRICARE	Tricare	311	Parent



Tricare – Manual ~ Reserve / Guard

DOD-US MILITARY RES/GUARD

DOD-OTHER UNFRM SVC RES/GUARD

- Select the Reserve - Guard P&HP for service-related annual exam for medical readiness (PHA), receiving care for a LOD, or for medical treatment during a weekend or two-week drill or assignments less than 30 days.
- Follow the process to validate patient care rendered qualifies for the Profile and Health Plan.
- Also use this for sick call at his time

Profile: DOD-US MILITARY RES/GUARD	PAYER	FINANCIAL CLASS
LINE OF DUTY RESERVE GUARD	TRICARE 2	TRICARE 2
OPERATIONAL READINESS RESERVE GUARD	TRICARE 2	TRICARE 2
RESERVE GUARD ACUTE CARE	TRICARE 2	TRICARE 2
Profile: DOD-OTHER UNFRM SVC RES/GUARD	PAYER	FINANCIAL CLASS
LINE OF DUTY COAST GUARD RESERVE GUARD	TRICARE 2	INTERAGENCY PROSPECTIVE PYMNT 2
OPERATIONAL READINESS COAST GUARD RESERVE GUARD	TRICARE 2	INTERAGENCY PROSPECTIVE PYMNT 2
RESERVE GUARD COAST GUARD ACUTE CARE	TRICARE 2	INTERAGENCY PROSPECTIVE PYMNT 2
Profile: DOD-OTHER UNFRM SVC RES/GUARD	PAYER	FINANCIAL CLASS
LINE OF DUTY PUBLIC HEALTH RESERVE GUARD	TRICARE 2	INTERAGENCY SF1080 2
OPERATIONAL READINESS PUBLIC HEALTH RESERVE GUARD	TRICARE 2	INTERAGENCY SF1080 2
RESERVE GUARD PUBLIC HEALTH ACUTE CARE	TRICARE 2	INTERAGENCY SF1080 2

MPI Retrieve returns the below, DO NOT select.

Profile	Seq	Health Plan	Payer	Financial Class	Group Number	Subscriber
▲ DOD-US MILITARY RES/GUARD	1	NO DIRECT CARE BENEFITS	SELF PAY	Tricare	M000	Sponsor



Medically Ready Force... Ready Medical Force



Tricare – Manual ~ Expired Benefits

DOD-EXPIRED/UNASSOCIATED BENEFITS

- Unable to locate the Tricare Profile & Health Plan, it is not in Registration Perspective or the Encounter Perspective; patient's Tricare benefits are currently expired. Patient was eligible on date of service. Verify the eligibility in GIQD/DEERS. One reason is a deceased patient, and the P&HP were not selected at check-in.
- Add P&HP to ENCOUNTERS Perspective.
- Health Plan is DOD- Benefits Expired.
- Profile is DOD-EXPIRED/UNASSOCIATED.
- Verify eligibility in GIQD/DEERS.
- Situational - OHI.
- Yes- Retain on Retrieve.
- Tricare adjustment applied.

Profile ▲	Seq	Health Plan	Payer	Financial Class
DOD-EXPIRED/UNASSOCIATED BENEFITS				
	1	DOD BENEFITS - EXPIRED	TRICARE	TRICARE 2
	2	AETNA PPO	AETNA	Commercial/OHI



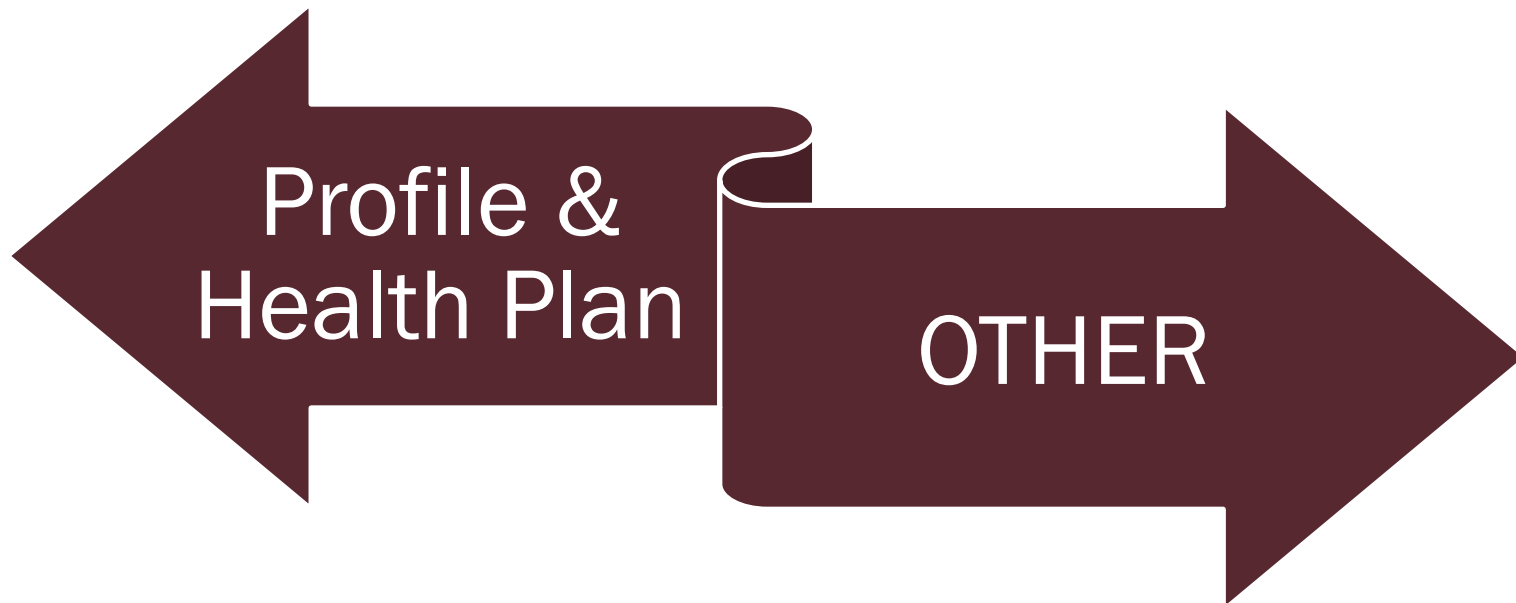

Medically Ready Force... Ready Medical Force



Retain-On-Retrieve- Profile & Health Plan/Financial Class

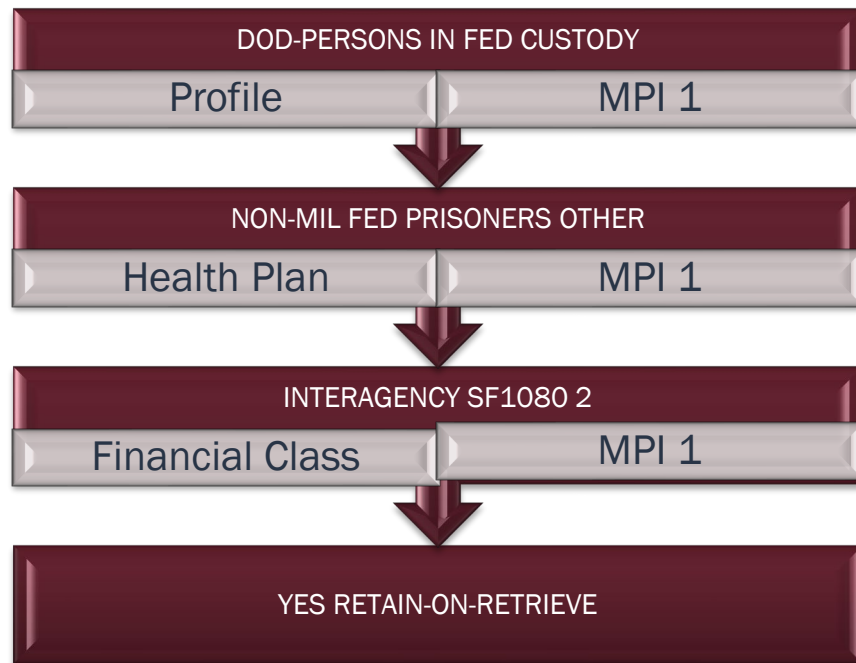
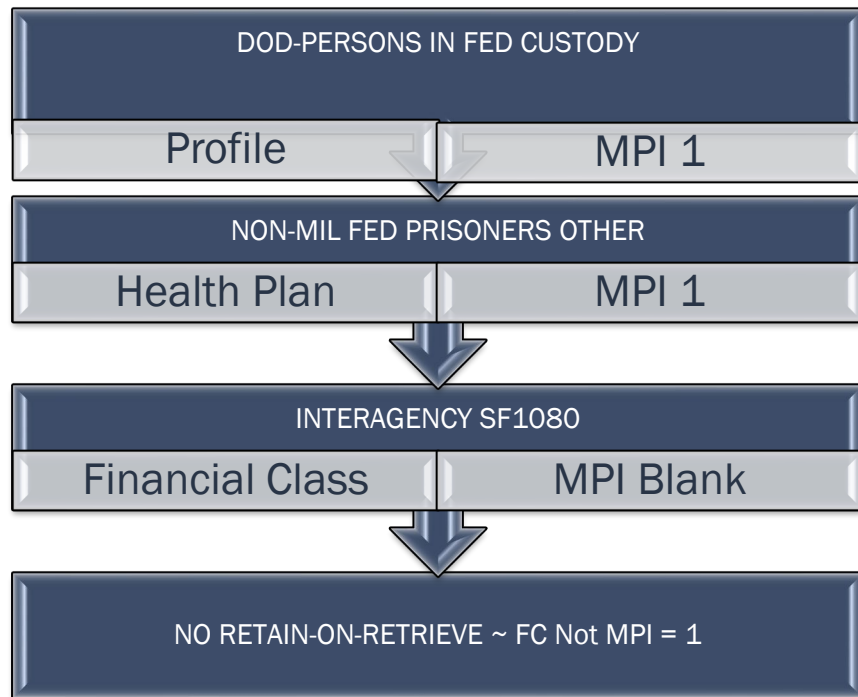

Profile & Health Plan/Financial Class

CODE_VALU	PROFILE	RETAIN_ON_MPI_RETRIEVE
31485272171	DOD-TEST PATIENT	1
28312546809	DOD-PERSONS IN MIL CUSTODY	1
28312546183	DOD-PERSONS IN FED CUSTODY	1
14658668707	DOD-NDAA SECTION 732 AHI	1
10921736623	DOD-EXPIRED/UNASSOCIATED BENEFITS	1

HEALTH_PLAN	HEALTH_PLAN	PLAN_FINANCIAL_CLASS	RETAIN_ON_MPI_RETRIEVE
52498159	NON-MIL FED PRISONERS DEPT HOMELAND SEC	INTERAGENCY SF1080	
50994971	NON-MIL FED PRISONERS DEPT JUSTICE	INTERAGENCY SF1080	
50994977	NON-MIL FED PRISONERS OTHER	INTERAGENCY SF1080	
50994973	NON-MIL FED PRISONERS USCG	INTERAGENCY SF1080	

CODE_VALU	FINANCIAL CLASS	MPI
2629327029	INTERAGENCY SF1080	
9346283009	INTERAGENCY SF1080 2	1



Medically Ready Force... Ready Medical Force



VA – Manual ~ DOD VA Sharing

Profile ▲	Seq	Health Plan	Payer	Financial Class	Group Number	Subscriber
▲ DOD-US MILITARY RETIRED						
	1	TRICARE FOR LIFE	TRICARE	Tricare	018	Sponsor
▲ DOD-VA SHARING						
	1	DOD-VA SHARING AGREEMENT/LOCAL	DOD-VA SHARING	DOD-VA SHARING		Sponsor

DOD-VA SHARING

- DOD-VA Sharing benefit is only selected when there is an **authorization** for services, otherwise select Tricare.
 - No- OHI.
 - VA Pays.
 - Retain-on-Retrieve Manual



Persons in FED/MIL Custody – Manual/DEERS

- DOD-PERSONS IN FED CUSTODY (PROFILE)
- DOD-PERSONS IN MIL CUSTODY (PROFILE)

- The Profile & Health Plans for prisoners was recently added, after reviewing the data there are some updates still.
- Column #-
 - Red are not in production.
 - Black may need DMIS IDs.
- Column Financial Class-
 - Need address for the SF1080 Financial Class.



Prisoner Health Plans

#	Health Plan	Plan Ins Company	Type	Financial Class	
50994976	000 NON-MIL FED PRISONERS DEPT HOMELAND SEC RX	Department of Homeland Security	Pharmacy Only	INTERAGENCY SF1080 2	1
50994972	000 NON-MIL FED PRISONERS DEPT JUSTICE RX	Department of Justice	Pharmacy Only	INTERAGENCY SF1080 2	1
50994978	000 NON-MIL FED PRISONERS OTHER RX	Other Federal Agencies	Pharmacy Only	INTERAGENCY SF1080 2	1
50994974	000 NON-MIL FED PRISONERS USCG RX	US Coast Guard	Pharmacy Only	INTERAGENCY SF1080 2	1
50994970	000 PRISONER DISCHGD FROM ACTV DUTY SENTENCE NOT EXP RX	Department of Defense	Pharmacy Only	CIV ER 2	1
50994968	000 FOREIGN PERSONS IN MIL CUSTODY RX	Department of Defense	Pharmacy Only	FOREIGN AFFILIATES	1
50994980	000 PRISONERS OR PERSONS IN MIL CUSTODY TRICARE ELIGIBLE RX	TRICARE	Pharmacy Only	TRICARE 2	1
51002680	FOREIGN PERSONS IN MIL CUSTODY	Department of Defense	Medical Only	FOREIGN AFFILIATES	1
52498159	NON-MIL FED PRISONERS DEPT HOMELAND SEC	Department of Homeland Security	Medical Only	s/b INTERAGENCY SF1080 2	1
50994971	NON-MIL FED PRISONERS DEPT JUSTICE	Department of Justice	Medical Only	s/b INTERAGENCY SF1080 2	1
50994977	NON-MIL FED PRISONERS OTHER	Other Federal Agencies	Medical Only	s/b INTERAGENCY SF1080 2	1
50994973	NON-MIL FED PRISONERS USCG	COAST GUARD	Medical Only	s/b INTERAGENCY SF1080 2	1
50994969	PRISONER DISCHGD FROM ACTV DUTY SENTENCE NOT EXP	Department of Defense	Medical Only	CIV ER 2	1
50994979	PRISONERS OR PERSONS IN MIL CUSTODY TRICARE ELIGIBLE	TRICARE	Medical Only	TRICARE 2	1
3/25/2025					



Medically Ready Force... Ready Medical Force



Profile & Health Plan – So Many Choices

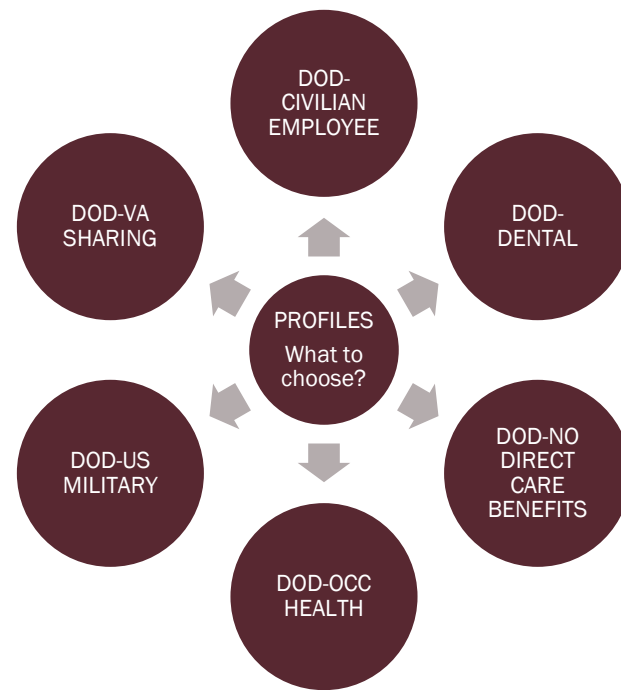
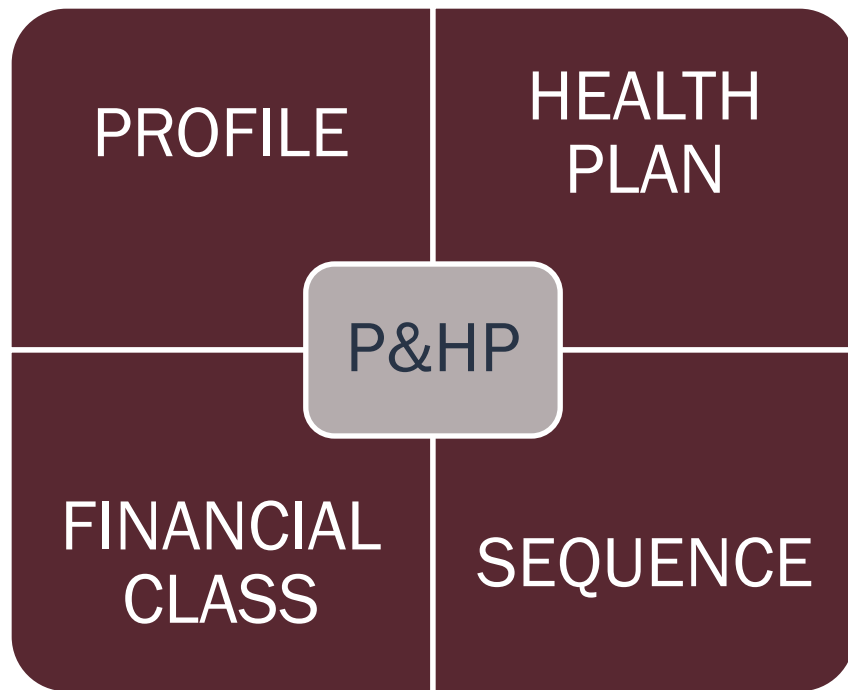

Websites- DHA UBO Health Plan Request Email

- UBO Health Plan Email Request
 - Send all DHA UBO request to the email for updates or to add a Net New Insurance Health Plan in RevenueCycle
 - Monitored by DHA UBO Program Office

dha.ncr.j-1-8.mbx.ubo-health-plan-requests@health.mil
- Pending:
 - USFHP
 - Foreign Military
 - Foreign Affiliates
 - Occupational Health



QUESTIONS



Instructions for CEU Credit

This in-service webinar has been approved by the American Academy of Professional Coders (AAPC) for 1.0 Continuing Education Unit (CEU) credit for DoD personnel (.mil address required). Granting of this approval in no way constitutes endorsement by the AAPC of the program, content or the program sponsor. There is no charge for this credit.

- **Live broadcast webinar (Post-Test not required)**
 - Login prior to the broadcast with your: 1) full name; and 2) your site
 - View the entire broadcast
 - After completion of both live broadcasts and after attendance records have been verified, a Certificate of Approval including an AAPC Index Number will be offered via e-mail to participants who logged in to attend. Please email webmeeting@triafed.com to receive CEU. This may take several business days.
- **Archived webinar (Post-Test required)**
 - View the entire archived webinar (free and available on demand at <https://health.mil/Military-Health-Topics/Access-Cost-Quality-and-Safety/Uniform-Business-Office/UBO-Learning-Center/Archived-Webinars>)
 - Complete a post-test available with the archived webinar
 - E-mail answers to webmeeting@triafederal.com
 - If you receive a passing score of at least 70%, we will e-mail MHS personnel with a .mil email address a Certificate of Approval including an AAPC Index Number
- The original Certificate of Approval may not be altered except to add the participants name and webinar date or the date the archived Webinar was viewed. Certificates should be maintained on file for at least six months beyond your renewal date in the event you are selected for CEU verification by AAPC
- For additional information or questions regarding AAPC CEUs, please contact the AAPC.
- Other organizations, such as American Health Information Management Association (AHIMA), American College of Healthcare Executives (ACHE), and American Association of Healthcare Administrative Managers (AAHAM), may also grant credit for DHA UBO Webinars. Check with the organization directly for qualification and reporting guidance.

